

Wettertabelle und Grafiken Juni 2017 Station Borchsen

Wetterdaten Juni 2017 Station Borchsen							
© Dr.Michael Heilos							
Meßgröße	Minimum	Zeit	Datum	Maximum	Zeit	Datum	Durchschnitt
Temperatur	10,2 °C	05:13	14.06.2017	34,7 °C	13:47	22.06.2017	19,5 °C
Luftfeuchte	39 %	17:06	19.06.2017	91 %	06:55	04.06.2017	70 %
Luftdruck	992,5 hPa	07:50	29.06.2017	1024,4 hPa	03:16	18.06.2017	1011,7 hPa
Wind km/h				46,9 km/h	11:55	07.06.2017	11,3 km/h
Wind °				SW	11:55	07.06.2017	W
Regen l/m ²				62,3 l/m ²	11:26	29.06.2017	#99,000 l/m ²
Evapotransp.							#97,346 l/m ²
Sonne h				15:04 h	20:56	21.06.2017	#309:49 h

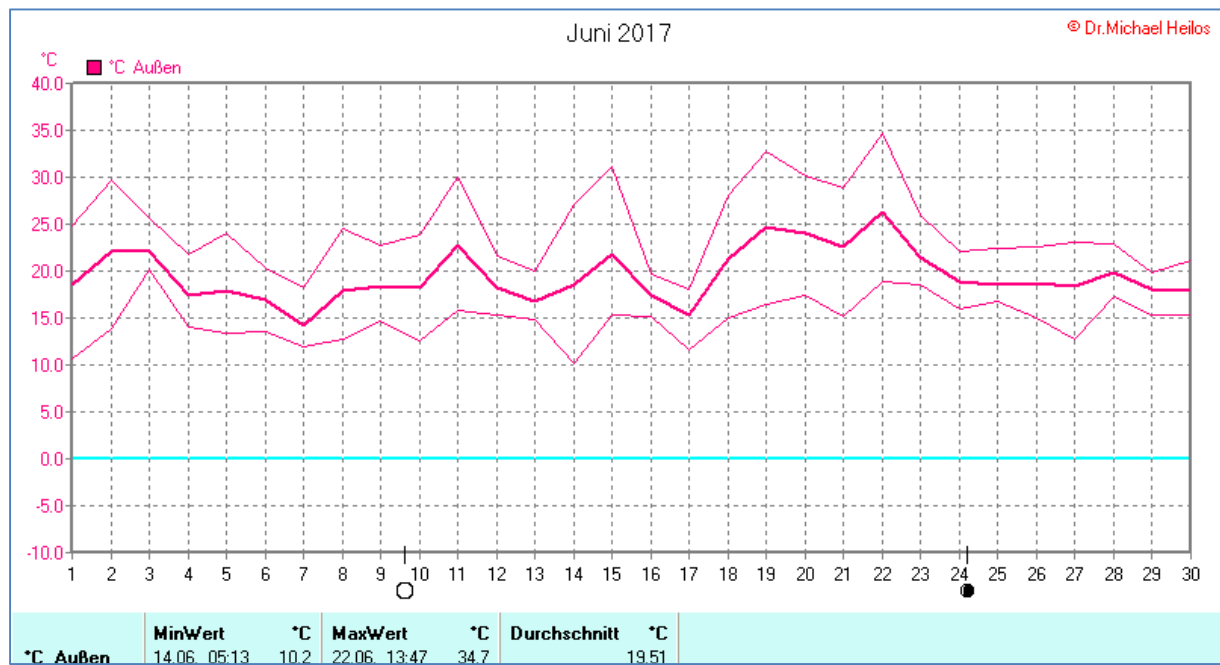

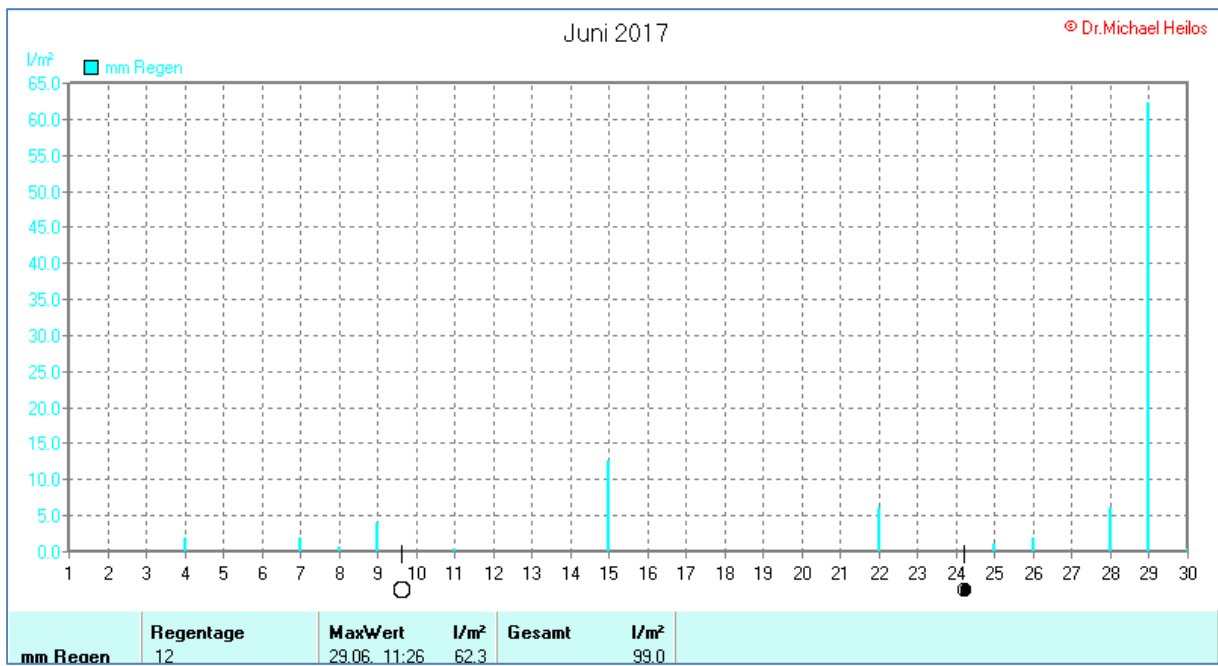

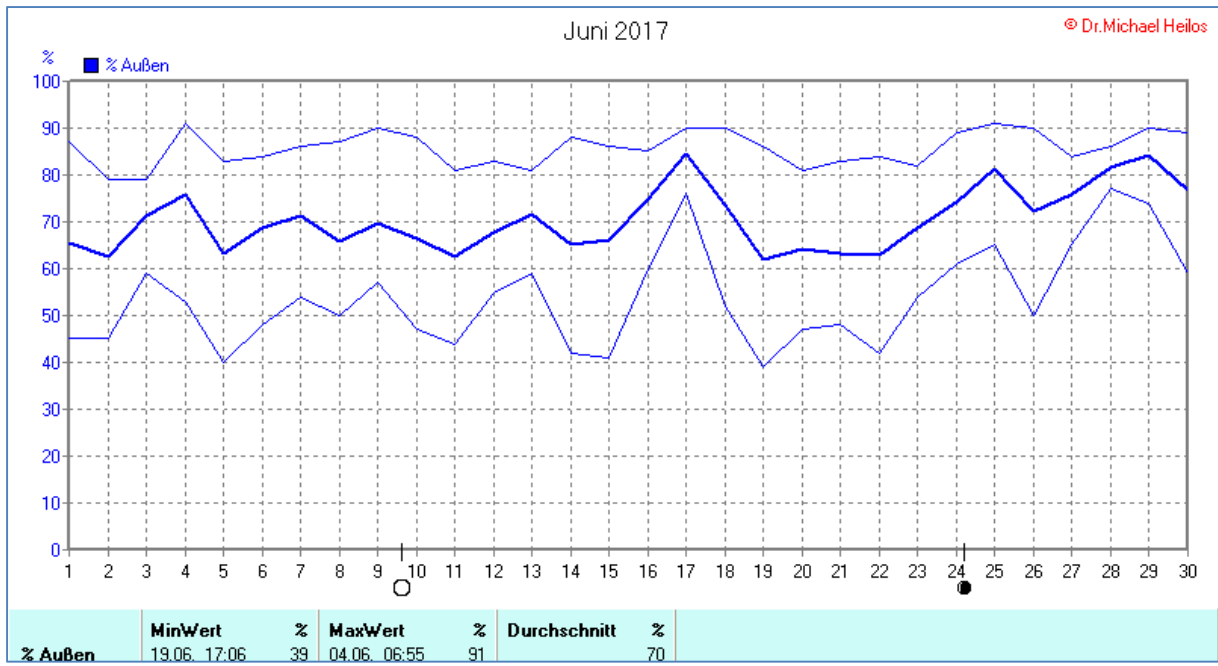
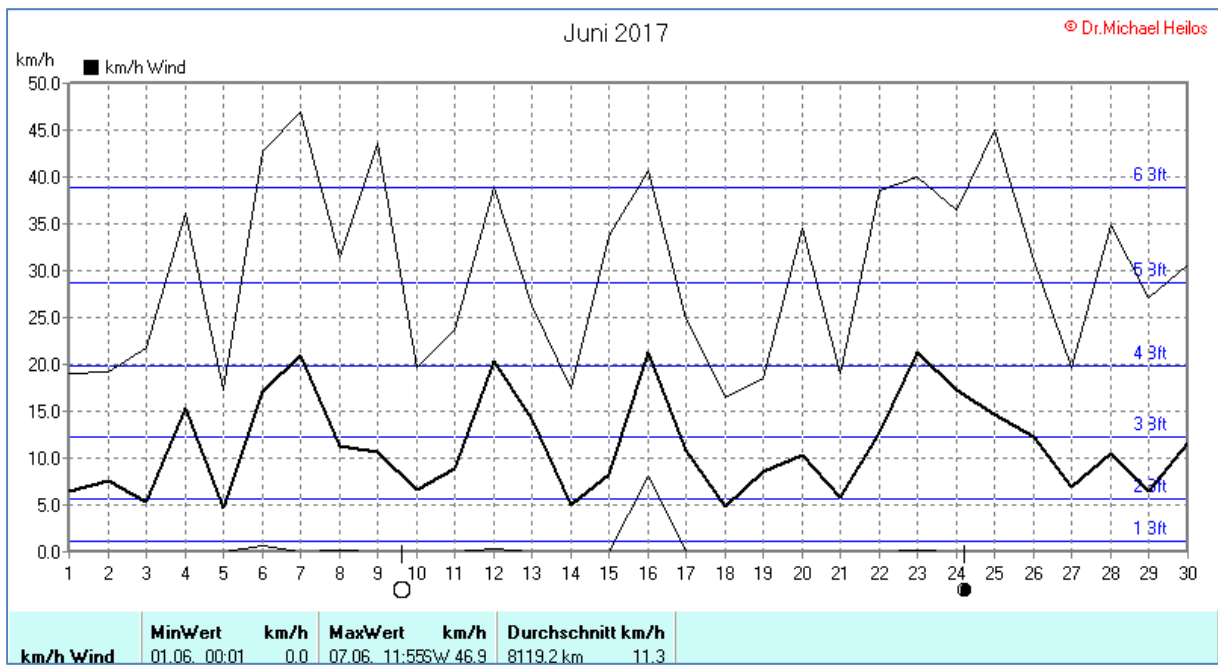
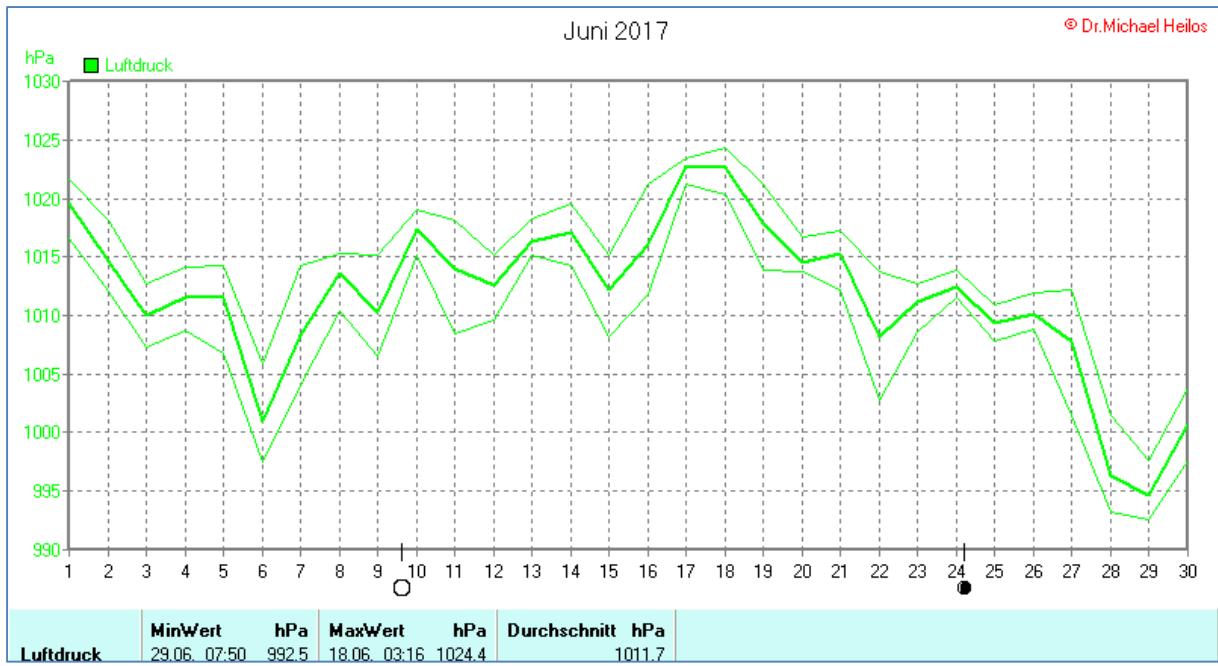

Verteilung Windstärke Juni 2017

Borchen, Kreis Paderborn

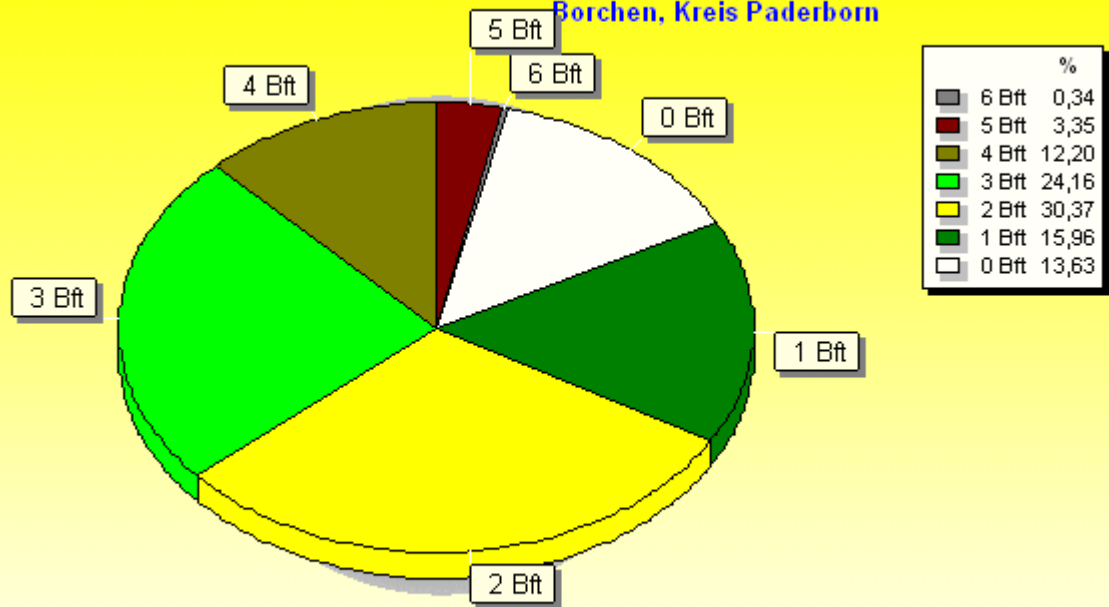

8651 Werte - Ø 11,3km/h - Max. 46,9km/h - 8119.2 km

© WzWin32 - © Dr.Michael Heilos - Borchen

Verteilung Windrichtung Juni 2017

Borchen, Kreis Paderborn

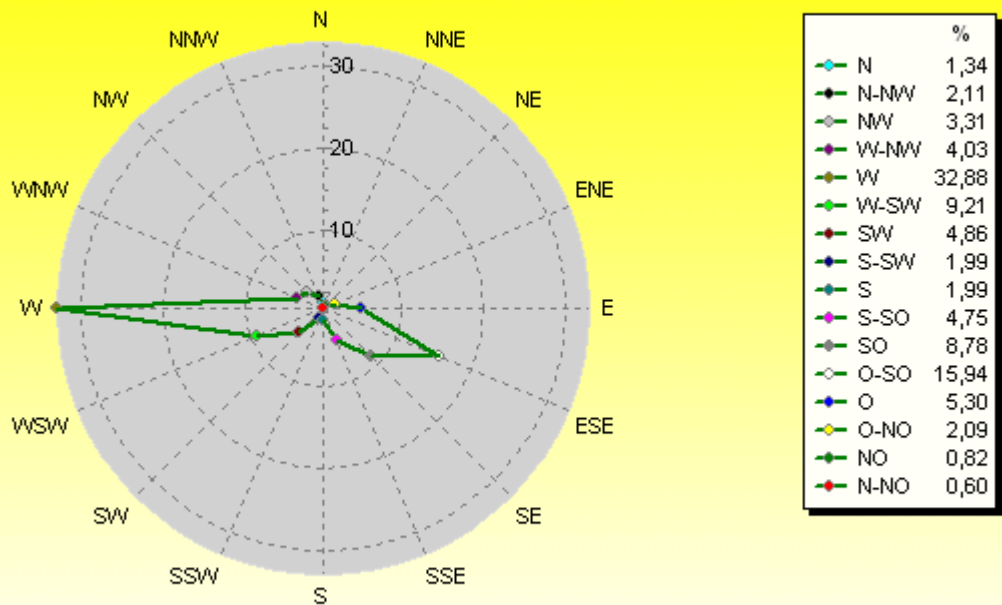

7472 / 1179 Werte -> 13.6% Windstille - Ø 11,3km/h - Max. 46,9km/h - 8119.2 km

© WzWin32 - © Dr.Michael Heilos - Borchen

Juni 2017

© Dr. Michael Heilos

h ■ h Sonnensch.

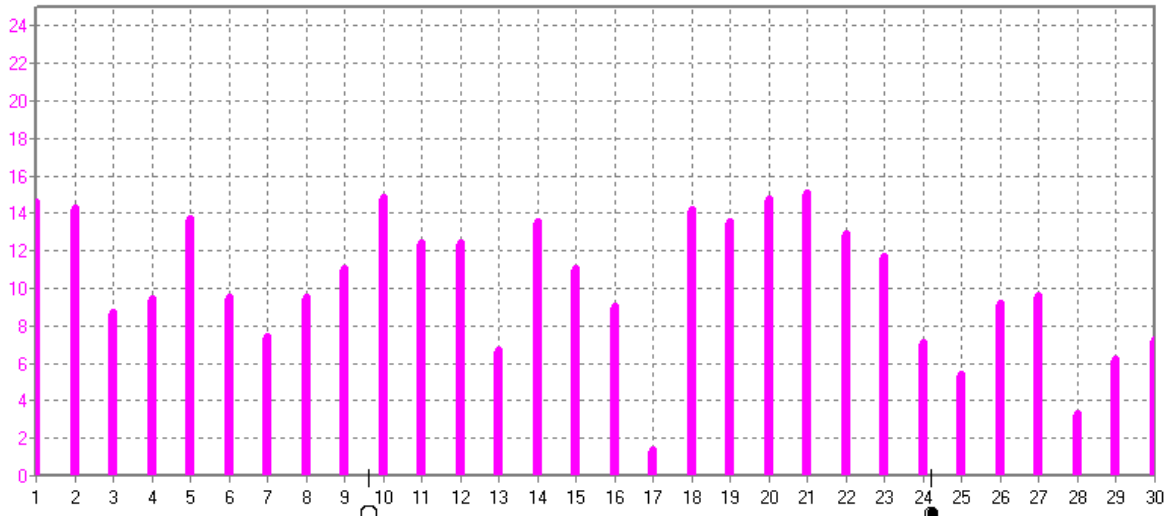

h Sonnensch.	MaxWert	h	Durchschnitt	h
	21.06	20:56	15.07	309:49 h
				10