

Wettertabelle und Grafiken März 2013 Station Borchten

| Wetterdaten März 2013 Station Borchten | | | | | | | |
|---|-----------|-------|------------|----------------------|-------|------------|--------------------------|
| © Dr. Michael Heilos | | | | | | | |
| Meßgröße | Minimum | Zeit | Datum | Maximum | Zeit | Datum | Durchschnitt |
| Temperatur | -11,3 °C | 07:21 | 13.03.2013 | 17,6 °C | 14:09 | 06.03.2013 | 0,9 °C |
| Luftfeuchte | 20% | 13:34 | 06.03.2013 | 95% | 05:33 | 01.03.2013 | 63% |
| Luftdruck | 992,1 hPa | 14:34 | 18.03.2013 | 1025,7 hPa | 08:02 | 02.03.2013 | 1009,6 hPa |
| Wind km/h | | | | 52,5 km/h | 22:31 | 02.03.2013 | 9,9 km/h |
| Wind ° | | | | N-NW | 22:31 | 02.03.2013 | SO |
| Regen l/m ² | | | | 7,9 l/m ² | 00:09 | 09.03.2013 | #28,080 l/m ² |
| Evapotransp. | | | | | | | #14,206 l/m ² |
| Sonne h | | | | 1,83 h | 18:03 | 07.03.2013 | #49:25 h |

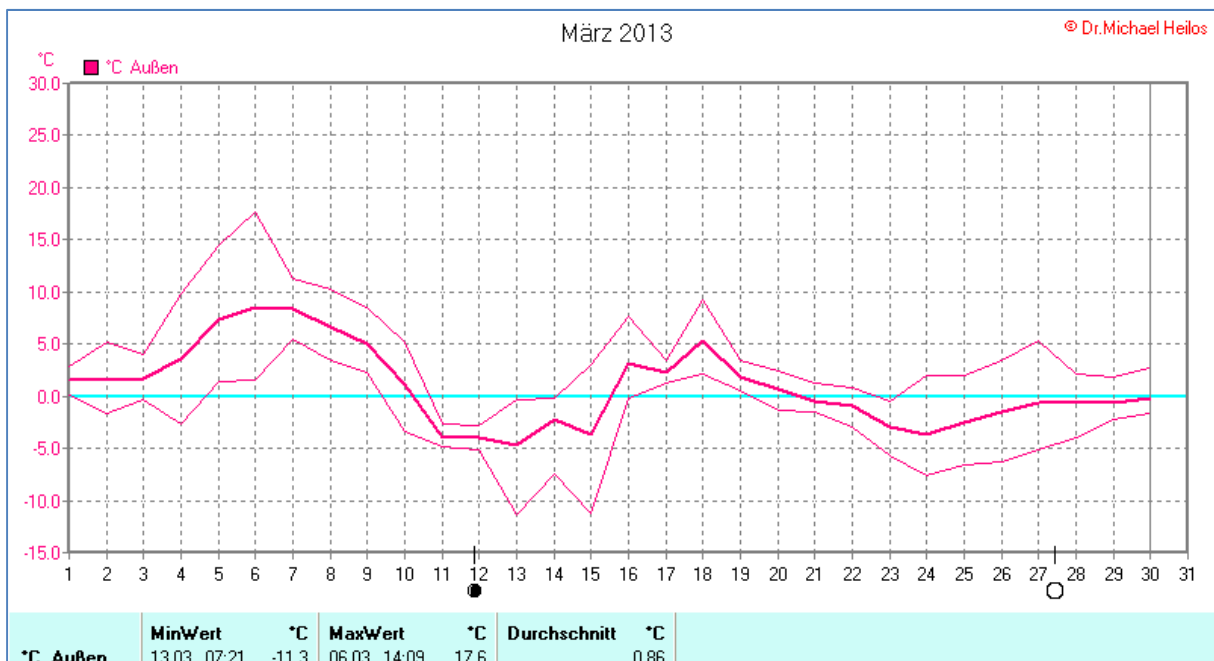

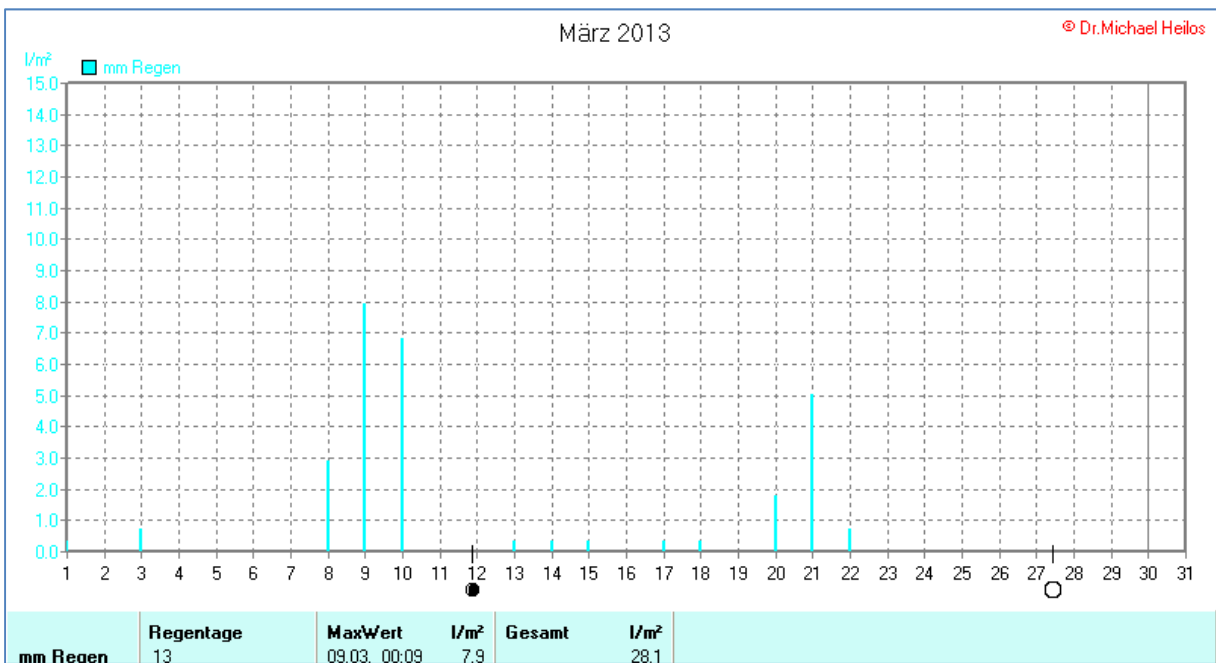

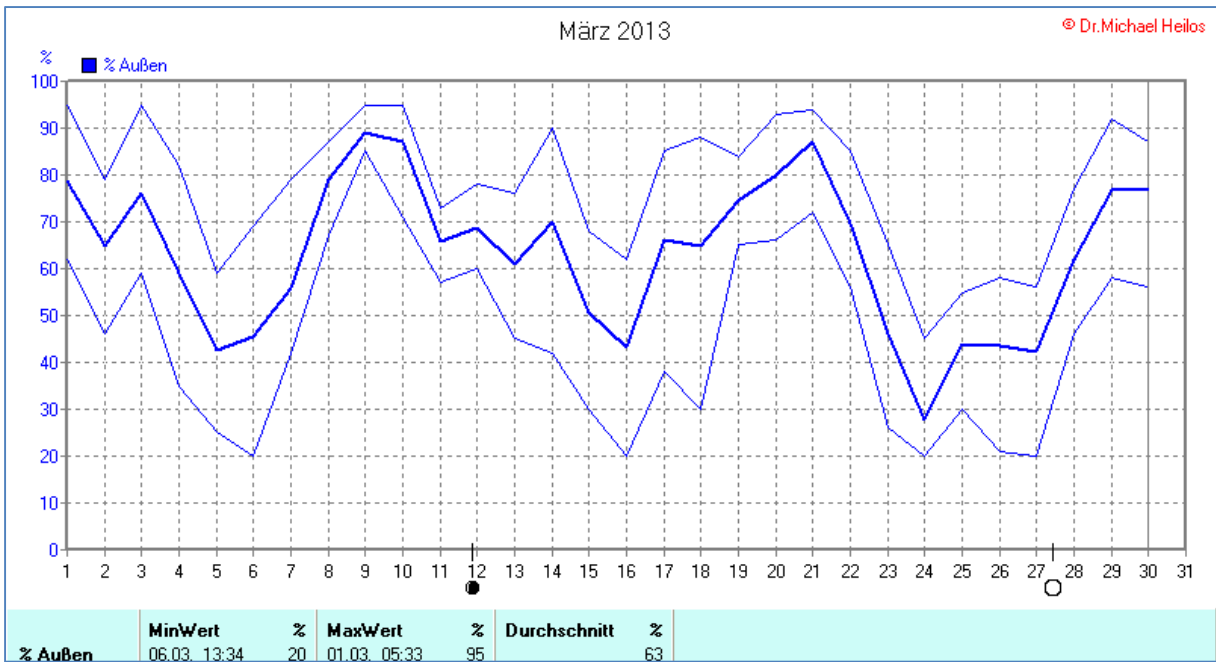
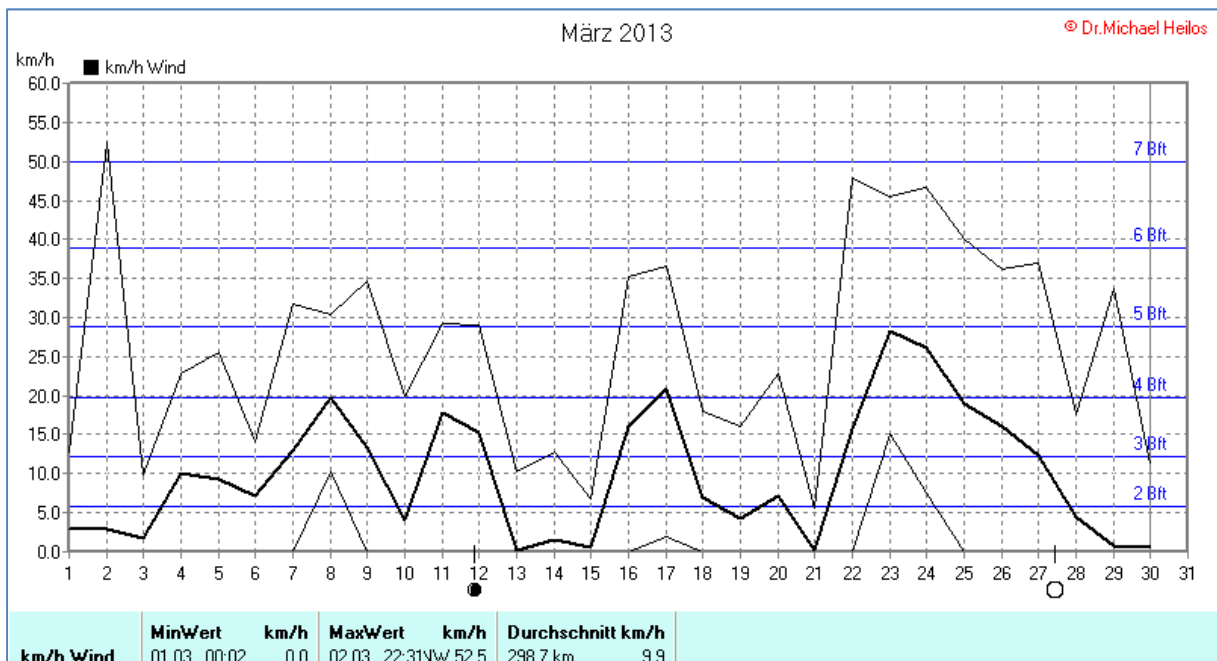
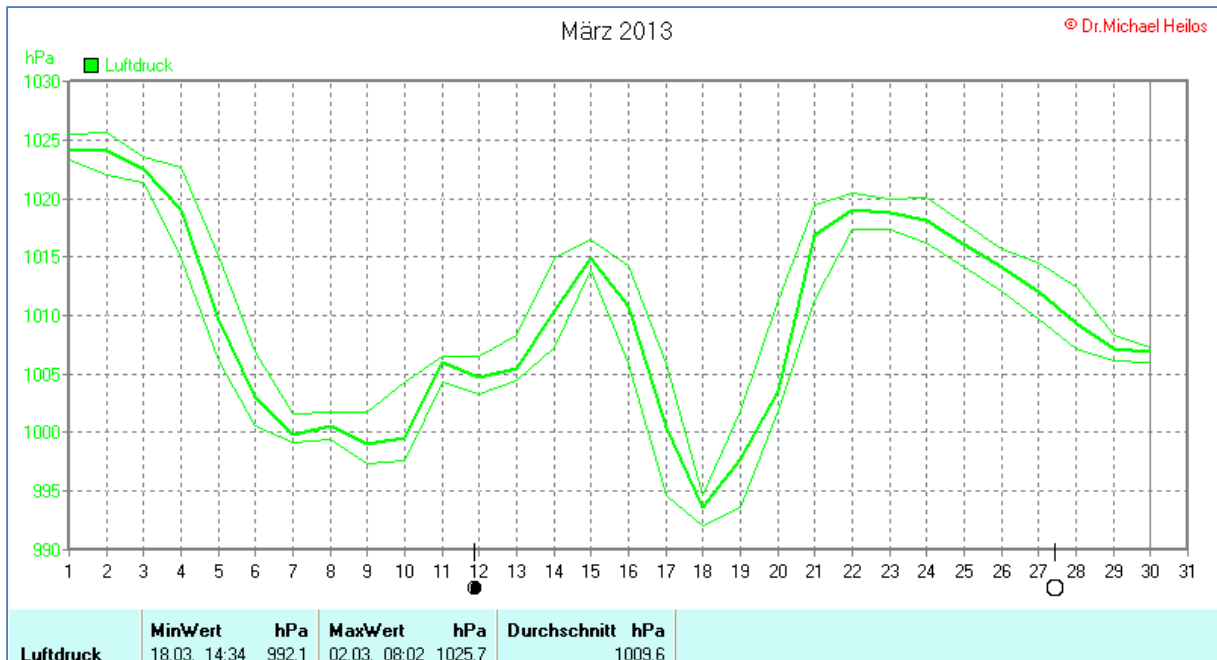

Verteilung Windstärke März 2013

Borchen, Kreis Paderborn

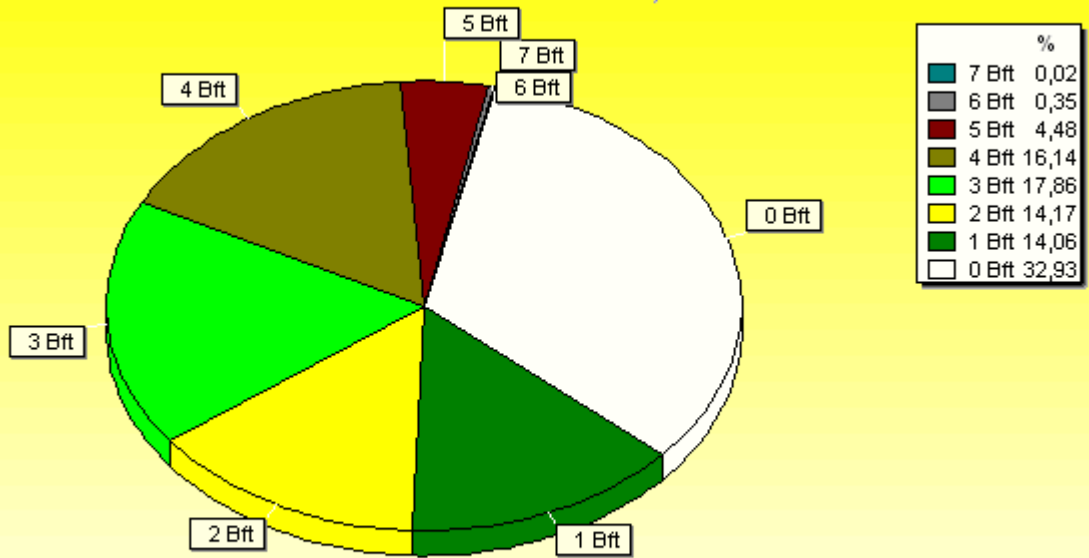

8577 Werte - Ø 9,9km/h - Max. 52,5km/h - 7167,9 km

© WzWin32 - © Dr.Michael Heilos - Borchen

Verteilung Windrichtung März 2013

Borchen, Kreis Paderborn

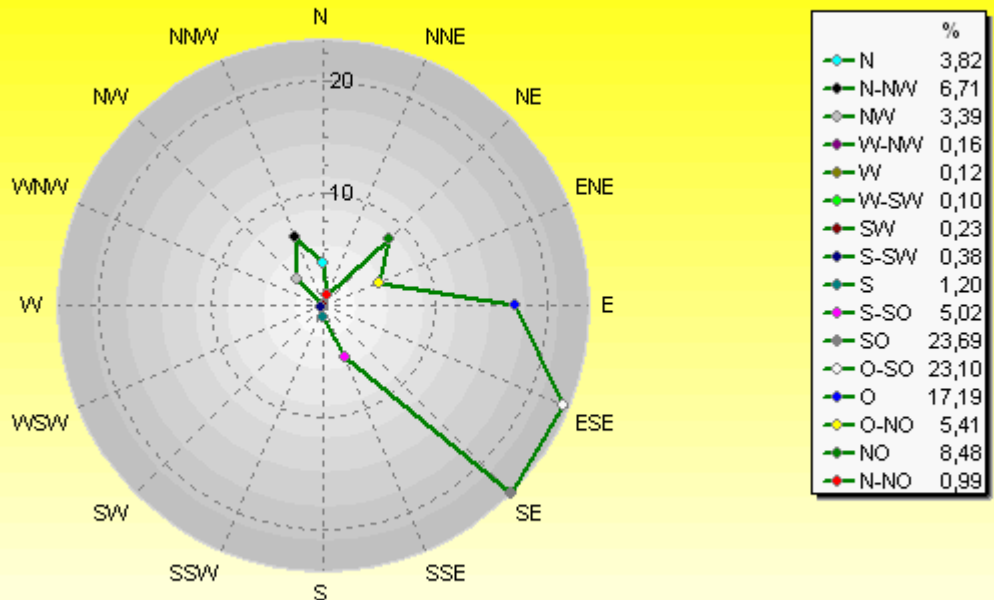

5753 / 2824 Werte -> 32.9% Windstille - Ø 9,9km/h - Max. 52,5km/h - 7167,9 km

© WzWin32 - © Dr.Michael Heilos - Borchen

März 2013

© Dr. Michael Heilos

h ■ h Sonnensch.

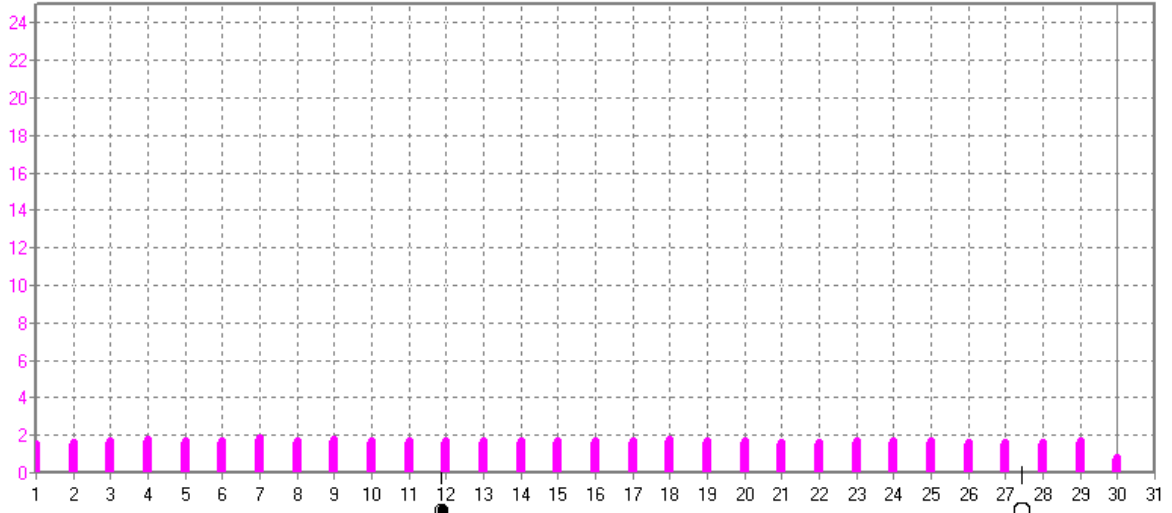

| h Sonnensch. | MaxWert | h | Durchschnitt | h |
|--------------|--------------|------|--------------|---|
| | 07.03. 18:03 | 1.83 | 49:25 h | 2 |